

GUIDE PRICE
£30,000

BIDDING DEPOSIT
£3,000

DIGITAL AUCTION DATE
7th April 2020

BY ORDER OF
JCDecaux



Land at High Street, Tunstall, Stoke-on-Trent, ST6 5EU

A freehold advertising site of about 1,078 sq m (11,604 sq ft) or 0.1078 hectares (0.266 acres) that could be developed or suit alternative use (including advertising) subject to consents

Bid1.

Property Summary

- Freehold site of about 1,078 sq m (11,604 sq ft) or 0.1078 hectares (0.266 acres)
- Prominent roadside location
- Located in a mixed use area
- Development or alternative use potential, subject to consents
- Vacant possession

Location

Tunstall is a town in the area of Stoke-on-Trent that is one of the original six towns that federated to form the city. Tunstall is the most northern, and fourth largest town of the Potteries. It stands on a ridge of land between Fowlea Brook to the west and Scotia Brook to the east, surrounded by old tile making and brick making sites, some of which date back to the Middle Ages. The site is located at the northern end of High Street (A50) at its junction with Summerbank Road. It is located in a mixed use area and could suit a possible development, subject to obtaining all necessary consents.

Description

A large irregular shaped freehold former advertising site of about 1,078 sq m (11,604 sq ft) or 0.1078 hectares (0.266 acres) that could be developed or suit alternative use (including advertising) subject to consents.

Planning

Stoke-on-Trent City Council (01782 232372) www.stoke.gov.uk

VAT

VAT is not applicable

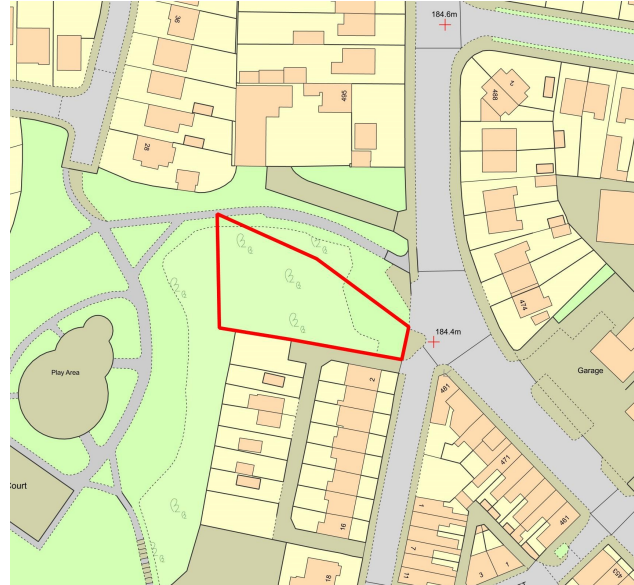

EPC

Refer to the legal pack

Tenure

Freehold



Address	Acres	Hectares
Land at High Street	0.266 acres	0.1078 hectares

Please note that any plans or photographs used are to help locate the property and may not show the exact legal boundaries. Prospective purchasers are advised to refer to the title plan in the legal pack. The areas have been provided by the vendor.

These Particulars were downloaded from BidX1.com. Buyers are strongly advised and assumed to have returned to BidX1.com to read the full terms and conditions associated with this lot, and check the Special Conditions and any applicable Addendum, prior to bidding. Additional costs, charges and encumbrances may apply for Buyers once they have made a successful bid in relation to a property. Where a guide price (or range of prices) is given, that guide is the minimum price at which, or range of prices within which, the seller may be prepared to sell on the date on which the guide price, or range of prices, is published. Please see full disclaimer on BidX1.com for limitations regarding the liability of BidX1.

Guide Prices are issued without responsibility and as a general indication of the current level of the vendor's intentions as to the reserve price, which is the seller's minimum acceptable price at auction the figure below which the auctioneer cannot sell. The sale price whether prior to or at the auction can be above or below the guide price depending upon market activity. Guide Prices can vary up to and including the day of the sale. Updates are available on line at www.bidx1.com



Contact BidX1

Mat Harris

mat.harris@bidx1.com

+44 (0) 20 3929 8291